KA HINGNAH HE LO LAMTAH 372

Take My Life and Let it Be

H.F. G 458
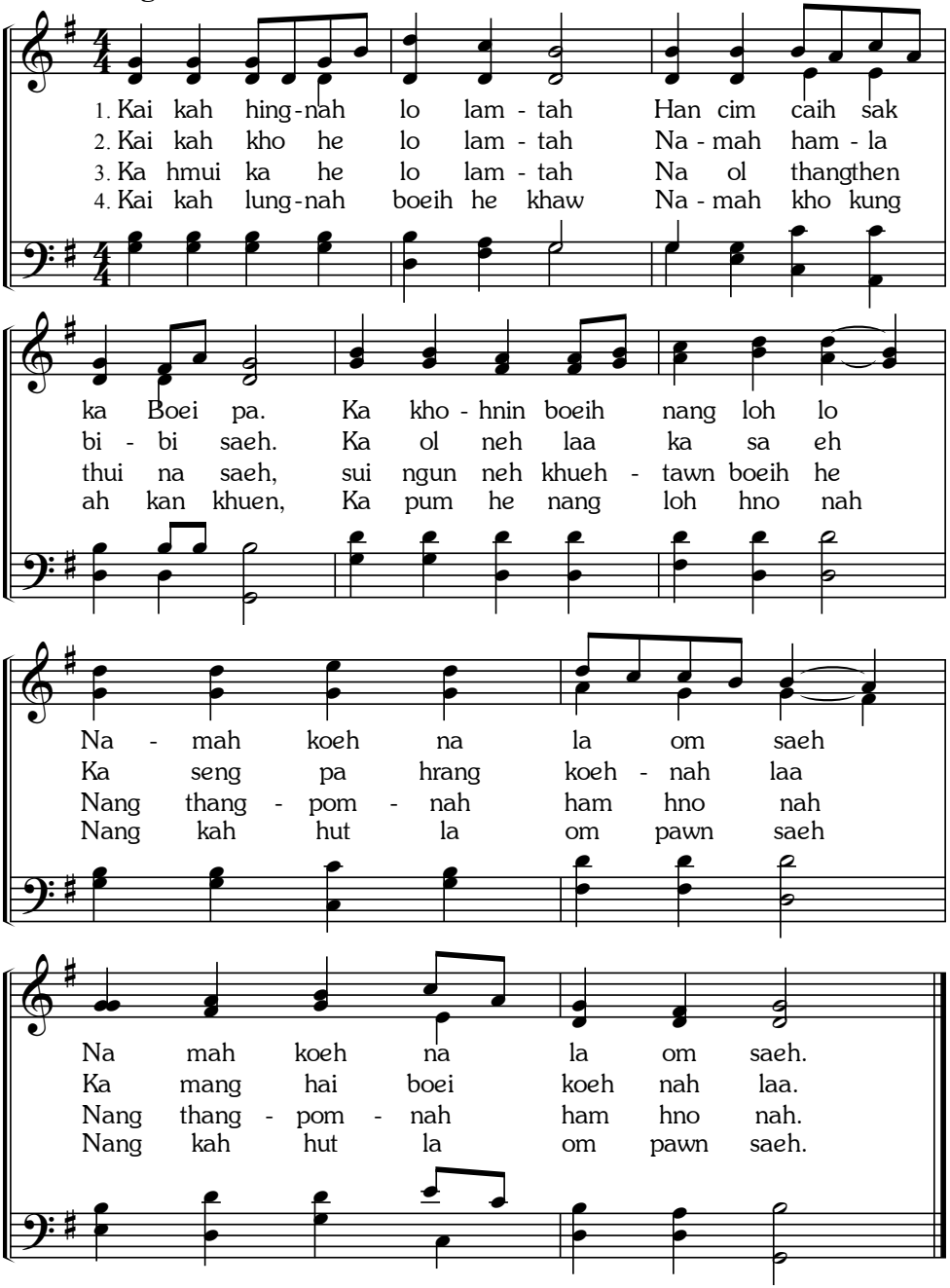
F.R. Havegal *Rom 12:1* H.A. Cesar Malan